RED SKY
SERIOUSLY SAFE LIGHTS™

PREMIUM LED LIGHTING
Built for Extreme Environments

HOSE DOWN & WET LOCATIONS

DUST BLANKET

HIGH AMBIENT TEMPERATURE

ICE & ARCTIC CONDITIONS

CORROSION & ABRASION

VIBRATION

3G 5G

Trusted Where Failure Is Not an Option.
Contact Your Local Rep Today.

+1 (262) 456-5002
contact@redskylighting.com
www.redskylighting.com

Rev.1.5 02/26

RED SKY LIGHTING LLC
9370 Pittsburgh Ave
Rancho Cucamonga, CA 91730, USA

NEMA 4X

BUILT FOR THE HARSH

RED SKY
SERIOUSLY SAFE LIGHTS™

+1 (262) 456-5002
contact@redskylighting.com
www.redskylighting.com

LED LUMINAIRES FOR HARSH ENVIRONMENTS

BLOCK MINI HARSH SERIES

Model No. BLM HS

Compact, Precision Optics, Versatile Mounting

Area & Low Bay

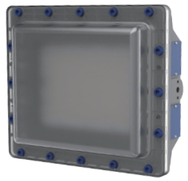

IP66 IP67 NEMA 4X 5G

Wattage: 21W/40W/50W/60W
Lumens (Lm): 2,977/5,617/6,945/8,100
L70: 127,000 Hours@147°F(64°C)
Temp.: -40°F~+149°F (-40°C~+65°C)*
Warranty: LEDs: 10 Years
Driver: 7 Years

SCAN FOR FULL SPECS & DOWNLOADS

BLOCK HARSH SERIES

Model No. BLK2 HS

Rugged, Field-proven, Medium Output

High Bay & Flood

IP66 NEMA 4X

Wattage: 80W/100W/120W/150W
Lumens (Lm): 11,777/14,416/17,416/21,141
L70: 121,000 Hours@140°F(60°C)
Temp.: -40°F ~ +140°F (-40°C ~ +60°C)
Warranty: LEDs: 10 Years
Driver: 7 Years

SCAN FOR FULL SPECS & DOWNLOADS

LINEAR HARSH SERIES

Model No. LNR2 HS

2ft & 4ft, Rugged, Versatile Mounting

Linear

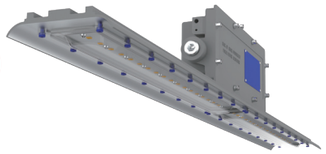

IP66 NEMA 4X

Wattage: 30W/40W/60W/80W
Lumens (Lm): 4,142/5,403/8,802/11,536
L70: 147,000 Hours@149°F(65°C)
Temp.: -40°F ~ 149°F (-40°C ~ +65°C)*
Warranty: LEDs: 10 Years
Driver: 7 Years

SCAN FOR FULL SPECS & DOWNLOADS

LINEAR EMERGENCY HARSH SERIES

Model No. LNR EM HS

Slim, Durable, Emergency Lighting

Linear

IP66

Wattage: 40W/80W
Lumens (STD): 5,857/12,291
Lumens (EM): 2,778/2,822
Temp.: 32°F ~ +122°F(0°C~+50°C)
Warranty: LEDs: 10 Years, Driver: 7 Years, Battery: 3 Years

SCAN FOR FULL SPECS & DOWNLOADS

ROUND HARSH SERIES

Model No. RND2 HS

Universal Top, Versatile Mounting, Retrofit-friendly

Low Bay & Area

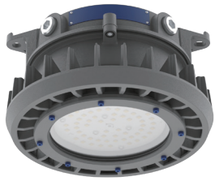

IP66 NEMA 4X

Wattage: 35W/40W/45W/55W/60W/65W
Lumens (Lm): 5,048/5,617/6,532/7,982/8,901/9,591
L70: 127,000 Hours@140°F(60°C)
Temp.: -40°F ~140°F (-40°C ~ +60°C)
Warranty: LEDs: 10 Years
Driver: 7 Years

SCAN FOR FULL SPECS & DOWNLOADS

ROUND MAX HARSH SERIES

Model No. RDX HS

Universal Top, Versatile Mounting, Retrofit-friendly

High Bay & Area

IP66 NEMA 4X

Wattage: 80W/120W/150W/200W
Lumens (Lm): 12,157/17,388/21,771/26,076
L70: 110,000 Hours@131°F (55°C)
Temp.: -40°F ~ +149°F (-40°C ~ +65°C)*
Warranty: LEDs: 10 Years
Driver: 7 Years

SCAN FOR FULL SPECS & DOWNLOADS

CRANE MASTER SERIES UL

Model No. CMF UL

Rugged, Multi-Distribution, Anti-vibration

Flood

IP66 IP67 5G

Wattage: 300W
Lumens (Lm): 40,501
L70: 140,000 Hours@50℃
Temp.: -40°F ~ +131°F (-40°C ~+ 55°C)
Warranty: Standard: 5 Years

SCAN FOR FULL SPECS & DOWNLOADS

LET'S LIGHT YOUR NEXT PROJECT

contact@redskylighting.com
+1 (262) 456-5002
www.redskylighting.com

ROUND MAX EMERGENCY HARSH SERIES

Model No. RDX EM HS

Universal Top, High-Efficacy, Harsh Location

Flood & Area

IP66 IP67 NEMA 4X 3G

Wattage: 40W/50W/65W/85W/130W/160W/200W
Lumens (Lm): 6,039/7,580/9,873/12,957/19,714/23,551/28,654
L70: 102,000 hrs@140°F(60°C)
Temp.: -32°F ~ +140°F (0 ~ +60°C)*
Warranty: Fixture: 5 Years
Battery: 3 Years

SCAN FOR FULL SPECS & DOWNLOADS

MODULAR MAX HARSH SERIES

Model No. MDX HS

Lightweight, Ultra-efficient, High Output

High Bay & Flood

IP66 IP67 NEMA 4X 3G

Wattage: 90W/120W/190W/260W/310W/380W/440W
Lumens (Lm): 15,074/19,854/29,148/37,730
47,974/59,082/66,313
L70: 230,000 Hours@131°F(55°C)
Temp.: -49°F ~149°F (-45°C ~ +65°C)*
Warranty: Standard: 7 Years
Extended: 10 Years

SCAN FOR FULL SPECS & DOWNLOADS

*Ambient temperature varies by configuration

LED LUMINAIRES FOR HIGH-TEMPERATURE ENVIRONMENTS

MODULAR HOT SERIES

Model No. MDH

Extreme-Heat Resistant, Reliable Output

70°C High bay

Operating Temperature:
158°F (70°C) - Glass Lens
149°F (65°C) - PC Lens

IP66 IP67 3G

Wattage: 200W/400W/600W/800W
Lumens (Lm): 29,993/58,653/93,290/120,634
L70: 110,000 hrs@158°F
Warranty: 5 Years

SCAN FOR FULL SPECS & DOWNLOADS

HIGH BAY HOT SERIES

Model No. HBH

Rugged, Corrosion-Proof, Long-Life

80°C High bay

Operating Temperature:
176°F (80°C)

IP66 IP67

Wattage: 150W
Lumens (Lm): 22,158 (110°), 19,970 (60°)
L70: 130,000 hrs@176°F
Warranty: Standard: 3 Years
Extended: 5 Years

SCAN FOR FULL SPECS & DOWNLOADS

*Ambient temperature varies by configuration

www.redskylighting.com
RED SKY SERIOUSLY SAFE LIGHTS™